

Project Title: PROPOSED CONSTRUCTION OF
 PRIMARY SCHOOL IN MANYONI
 PARISH SINGIDA DIOCESE
 TANZANIA EAST AFRICA

Client: THE PROVINCIAL URSULINES SISTERS OF TILDANK
 Email: SYLVIALUNGA.2005@gmail.com
 Mobile: +255 769 632 553
 CLASSROOMS BLOCK

SCALE
 1:100

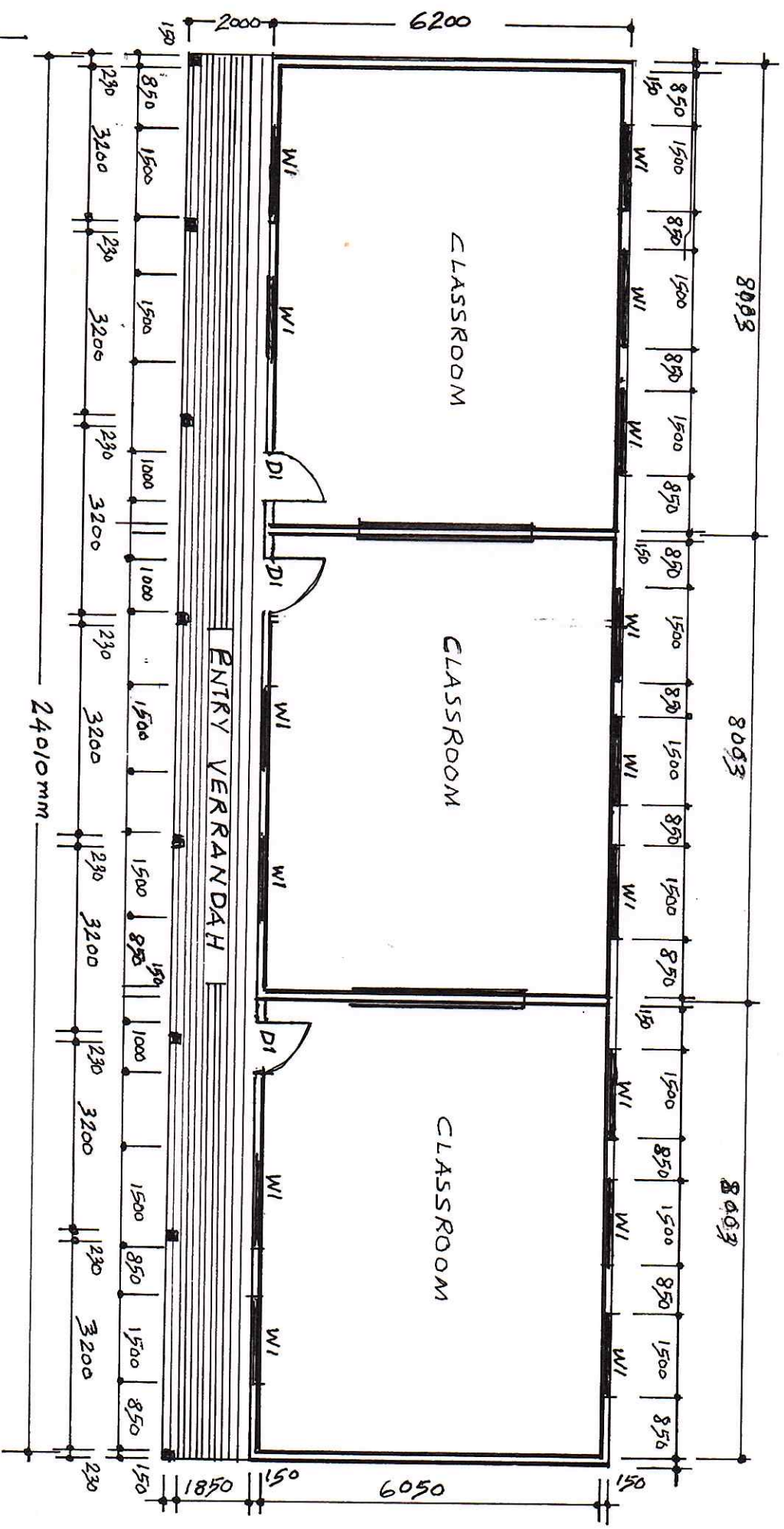

GROUND FLOOR PLAN SCALE 1:100

Notes: Windows & Doors Schedule

- D1 = 1000 x 2400 = 3 Pcs
- W1 = 1500 x 1550 = 15 Pcs

FRONT ELEVATION

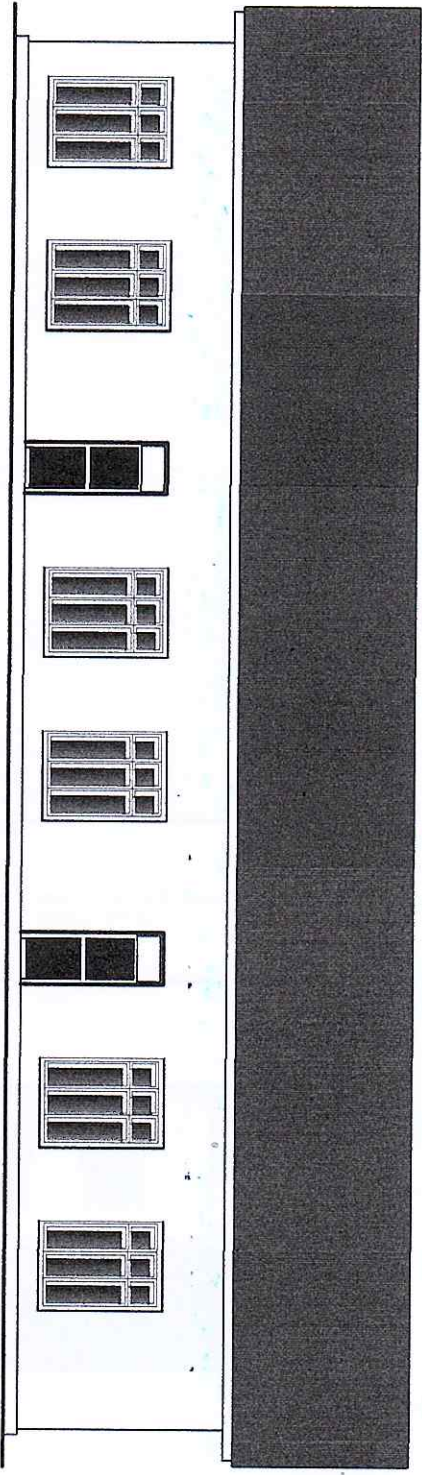

REAR ELEVATION

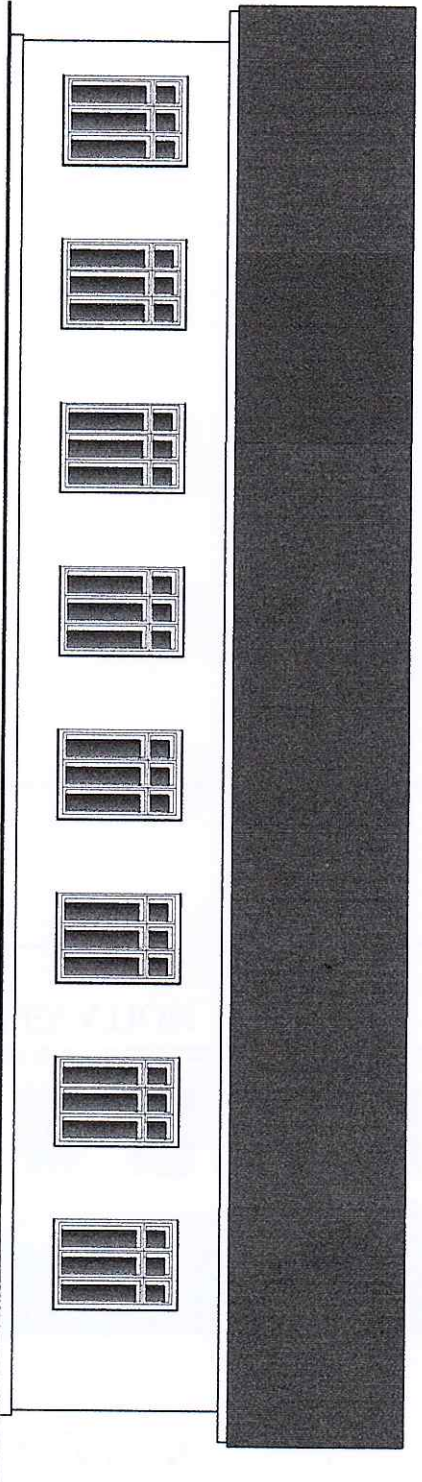

PREPARED BY
MR. MINUA 0762-557708